

T R A N S F O R M I N G



L I V E S

one student at a time

Northwest Iowa Community College Foundation Annual Report
2007-2008

“ When I received my scholarship, it was good to see that people in industry were willing to put time and money into a program. It made me feel confident about the program I had chosen. When I graduated, I had three job offers to pick from! ”

—Dan Messner, '07 Industrial Instrumentation & Control Graduate
Industrial Instrumentation & Control Scholarship, Pella Rolscreen Scholarship and Interstates Co. Scholarship Recipient
Lab Technician, Groschopp—Sioux Center, Iowa



L to R: Amanda Drey, Sales/Accounting Assistant ('08 Accounting); Bill Scholten, Lab Technician ('00 Industrial Instrumentation); Jack Bradshaw, Manufacturing Manager ('81 Electro Spec-Industrial & Commercial Wiring); Julie Brunsting, Human Resources Assistant ('07 Administrative Secretarial); Kim Hase, Documentation Technician ('90 Clerical Accounting); Don Vander Plaats, Machine Technician III ('90 Automated System Robotics); John Kleyer, Lab Technician ('06 Industrial Instrumentation); Brenda Van Wyhe, Production/Engineering Secretary ('97 Administrative Secretarial); Connie Putnam, Hobber Operator/Set Up I ('01 General Machining); Wayne Disch, Time Study/ Methods Technician ('83 Mechanical Drafting); Dan Messner, Lab Technician ('07 Industrial Instrumentation); Wade Moore, Drafting Designer I ('94 Mechanical Engineering); Nate Van Zweden, Drafting Designer II ('05 Drafting); Art Boone, Machine Tech I ('76 Auto Body & Auto Mechanics); Mark Frerichs, Production Supervisor ('75 Business Administration & Marketing); Tim Dietschy, Supply Chain Quality Engineer ('87-'99 Heavy Equipment, Automotive Machine, Automotive, Truck & Diesel); Randy Waterman, Warehouse/Shipping Supervisor ('70 Diesel Mechanics); Tim Foreman, Scheduler ('00 Marketing Management); Dave Lund, CNC/Hobber Apprentice ('90 Auto Body); Harold Obbink, Quality Assurance Manager ('69 Commercial HVAC/Drafting)

Dear Friend,

The Northwest Iowa Community College Foundation is pleased to provide you with the 2007–2008 Annual Report! Each page of the calendar features graduates of the College and their employers. This should reinforce the tremendous impact NCC has throughout northwest Iowa.

This past year more than 160 scholarships worth over \$170,000 were awarded through the Foundation. Since 1983, the NCC Foundation has awarded over 1,200 scholarships totaling approximately \$1.4 million! We have started more than 20 new scholarships since our Transforming Lives campaign started in 2007.

NCC is looking toward some new initiatives this next year—additional Bio-Technology laboratories, a new dormitory, and a new recreation center on campus. All of these improvements are designed to attract and retain additional students. These graduates in turn will have a better life for themselves and their families, and continue to impact northwest Iowa well into the future.

With scholarship support, equipment donations, and private donations for the Lifelong Learning & Recreation Center, the NCC Foundation will continue to support its mission: To attract and manage financial resources, enhance awareness of the College, and to support access to lifelong learning opportunities.

You, our alumni and friends, will continue to play a significant role in transforming the lives of our students. Your financial support and involvement with NCC is greatly appreciated. If you have already contributed to the Transforming Lives campaign, we thank you. If you have not contributed yet, please consider doing so. There is a pledge card attached to this letter.

As you look through the pages of this calendar, I hope you see many examples of how NCC scholarships have transformed the lives of past students. We all look forward to 2009 and how new scholarships will help future students. **Thank you for your support of the NCC Foundation.**

Mark Ellsworth, CPA — Partner
Cain, Ellsworth & Co., LLP
President, NCC Foundation Board



TRANSFORMING
LIVES
One Student at a Time

PLEDGE CARD

We encourage you to make your investment in the form of a pledge over a five-year period in monthly, quarterly, semi-annual, or annual payments.

I/We pledge: \$ _____ over a period of _____ years.

Paid herewith: \$ _____ The remainder will be paid: Monthly

Remainder: \$ _____ Quarterly Semi-annually Annually

Beginning date: _____

Credit Card: VISA MASTERCARD DISCOVER Card # _____ Exp. Date: _____

Last 3 digits on back of card: _____ Name on card: _____

Signature: _____

The gift is designated for: Student Scholarship Endowment Lifelong Learning & Recreation Center

Instructional Equipment Endowment Unrestricted

Name _____ Address _____

Please print your name as you would like it to appear in the Annual Report.

City _____ State _____ Zip Code _____

E-mail Address _____

Signature _____ Date _____

THANK YOU for your support!

Please make your gift payable to the Northwest Iowa Community College Foundation. Your gift is tax deductible to the extent allowable by law.

Tell us about yourself...

Name: _____

Residing in: _____

Graduation Year from NCC: _____

Program: _____

Let us know what's new with you and your family!

Please return in the enclosed envelope to:
Northwest Iowa Community College
603 West Park St.
Sheldon, IA 51201

or email Kristin Kollbaum, Director of Marketing/Alumni at:
kkollbaum@nwicc.edu
or call 800-352-4907 or 712-324-5061 ext. 105

Planned and Deferred Gifts

In addition to making cash gifts and pledges, you may also wish to secure the future of NCC through a special gift arrangement. Please indicate if you are interested in receiving more information in any of the following areas:

- Gift by Will Charitable Trust Insurance Personal Property Retirement Savings Real Estate

We will be glad to assist your tax consultant or financial planner in constructing a special gift that could provide significant tax benefits for you or your family.

Matching Gifts

Many employers match the charitable gifts of their employees and retirees to educational institutions. If your employer has a matching gift program, please obtain the proper form from your employer's Personnel Office and submit it with your campaign gift. In many cases, employers match a gift on a 1:1 ratio, thus enabling you to double your gift to the Foundation.

Matching Gift Company Name _____

Named Gift Opportunities

If you are interested in a named gift opportunity, there are a number of outright gift and endowment gift categories available. For additional information, please refer to the Named Gift Opportunities brochure and contact Ron Plum at the NCC Foundation Office, 712.324.5061 ext. 152.

SUNDAY	MONDAY	TUESDAY	WEDNESDAY	THURSDAY	FRIDAY	SATURDAY
<ul style="list-style-type: none"> The long-term goal of the NCC Foundation is to reach \$3 million in our endowment; \$1.5 million for scholarships and \$1.5 million for instructional equipment. The HTC Communications Scholarships have been established to encourage students to pursue post-secondary education. 				1 New Year's Day	2	3
4	5	6 Spring Semester Begins	7	8	9	10
11	12	13	14	15 Foundation Board Quarterly Meeting	16	17
18	19 Martin Luther King, Jr. Day	20	21	22	23	24
25	26	27	28	29	30	31

S	M	T	W	T	F	S
	1	2	3	4	5	6
7	8	9	10	11	12	13
14	15	16	17	18	19	20
21	22	23	24	25	26	27
28	29	30	31			

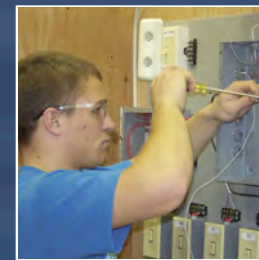
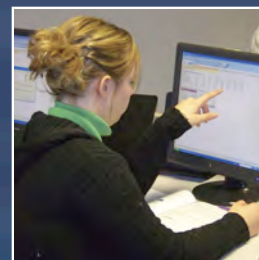
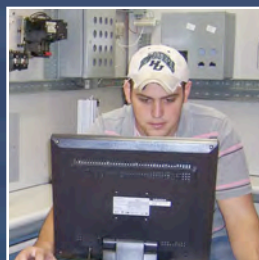

S	M	T	W	T	F	S
1	2	3	4	5	6	7
8	9	10	11	12	13	14
15	16	17	18	19	20	21
22	23	24	25	26	27	28

“ Every bit of money helped when I went back to college since I am married with children and was working part-time. I was definitely grateful for the scholarship I received. ”

—Connie Heitritter, RN, '06 Associate Degree Nursing Graduate
Iowa State Bank Scholarship Recipient
Surgery Nurse Manager,
Orange City Area Health System—Orange City, Iowa



L to R (Front): Wanda Hoogendoorn, RN ('98 Practical Nursing); Jessica Gesink, RN ('08 Associate Degree Nursing); Susan Hofmeyer, RN ('06 Associate Degree Nursing); Deb Scheiber, Computer Support ('76 Office Clerical); Nancy Struve, RHIT ('02 Health Information Technology); Leah Herda, RHIT ('02 Health Information Technology); (Back): Paul Richards, Computer Support ('03 Computer Networking and Computer Programming); Joanne Schalekamp, Clinic Admissions ('71 Accounting); Linda DeBondt, RN ('98 Practical Nursing); Sheri Stratman, RN ('05 Associate Degree Nursing); Brittany Kiel, Receptionist ('07 Administrative Office Management); Laurie Gebauer, MSN, RN—Director of Patient Care Services; Connie Heitritter, RN—Surgery Nurse Manager ('06 Associate Degree Nursing); Stacie Woelber, HIT; Leah Egdorf, Surgery Circulating Nurse and Certified Surgical Tech ('04 Associate Degree Nursing)

SUNDAY

MONDAY

TUESDAY

WEDNESDAY

THURSDAY

FRIDAY

SATURDAY

- The Foundation Scholarship is awarded to 17 students, one scholarship is available to each private or public high school in our community college district. Recipients receive half tuition and must rank in the upper one-third of their graduating class or achieve a 3.0 cumulative grade point average.

- Donations to the NCC Foundation fall into six categories:
 Legacy Circle: \$100,000+ Trustees': \$5,000–\$24,999
 Leadership Circle: \$50,000–\$99,999 President's: \$500–\$4,999
 Benefactor: \$25,000–\$49,999 Friends of NCC: Up to \$499

1

2

3

4

5

6

7

Groundhog Day

8

9

10

11

12

13

14

Valentine's Day

15

16

17

18

19

20

21

President's Day

22

23

24

25

26

27

28

Ash Wednesday

January 2009						
S	M	T	W	T	F	S
				1	2	3
4	5	6	7	8	9	10
11	12	13	14	15	16	17
18	19	20	21	22	23	24
25	26	27	28	29	30	31

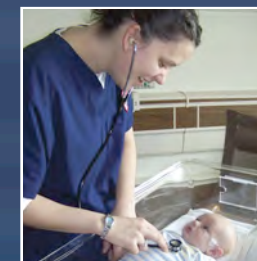
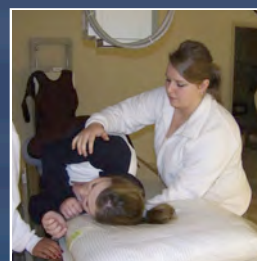

March 2009						
S	M	T	W	T	F	S
1	2	3	4	5	6	7
8	9	10	11	12	13	14
15	16	17	18	19	20	21
22	23	24	25	26	27	28
29	30	31				

“ We are very supportive of NCC; virtually all of our outside crew are graduates of the Powerline program. Our support includes a scholarship for a Powerline student and providing poles/equipment to the program. We see this as filling our needs for succession planning, with many of our staff retiring in the near future. ”

—Ross Loomans
General Manager,
Lyon REC—Rock Rapids, Iowa



L to R: Larry Wibben, Member Service Director ('80 Industrial & Commercial Wiring); Dale Slack, Lineman ('74 Powerline); Conrad De Noble, Lineman ('71 Powerline); Ron Boogerd, Lineman ('78 Powerline); Leroy Wielenga, Line Foreman ('75 Powerline); Jason Vreeman, Lineman ('01 Powerline)

SUNDAY	MONDAY	TUESDAY	WEDNESDAY	THURSDAY	FRIDAY	SATURDAY
1	2	3	4 Spring Semester Midterm	5	6	7
8 Daylight-Savings Time Begins	9	10	11	12	13	14
15	16	17 St. Patrick's Day	18	19	20 First Day of Spring	21
22	23	24	25	26	27	28
29	30	31	<ul style="list-style-type: none"> • The Lyon Rural Electric Cooperative Scholarship encourages students from their service area to enroll in the Powerline or Powerline Technology programs at NCC. • The President's Scholarship is a full-tuition scholarship awarded to five students in the community college district who have graduated in the last three years. Students must rank in the upper one-third of their graduating class or achieve a cumulative 3.0 grade point average to be eligible. 			

February 2009

S	M	T	W	T	F	S
1	2	3	4	5	6	7
8	9	10	11	12	13	14
15	16	17	18	19	20	21
22	23	24	25	26	27	28

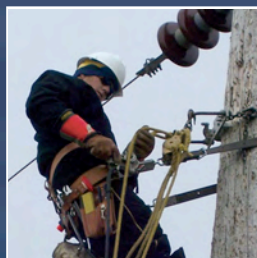

April 2009

S	M	T	W	T	F	S
		1	2	3	4	
5	6	7	8	9	10	11
12	13	14	15	16	17	18
19	20	21	22	23	24	25
26	27	28	29	30		

“ Receiving the scholarship was great to help pay for tuition. I know there are only a select few who receive the Vo-Tech Scholarship, so I was honored. ”

—Ryan Woelber,
'02 Manufacturing Engineering Technology Graduate
Vo-Tech Scholarship Recipient
Machinist, Demco Manufacturing—Boyden, Iowa



L to R (front row): Ryan Mulder, Engineer ('95 Manufacturing Engineering Technology); Craig Blankers, Electrical Maintenance ('08 Powerline); Troy Woelber, Printing Customer Service ('99 Business Management); Ryan Woelber, Machinist ('02 Manufacturing Engineering Technology); Ryan VanWyk, Pre-Press Operator ('88 Marketing); Jim McAlpine, Pre-Press Manager; Dallas Willemsen, Pre-Press ('88 Marketing); Bill VanderPlaats, Engineer ('02 Manufacturing Engineering Technology)
(middle row): Greg Sanders, Welder ('69 Welding & Auto Body); Dori Diekevers, Receptionist ('93 Administrative Secretarial); Vicki Lammers, Receptionist ('85 Office Clerical); LuEtta Heemskerk, Literature ('66 Business); Cindy LeLoux, Purchasing Assistant ('04 Administrative Office Management); Keri Frick, Nurse ('94 Practical Nursing)
(back row): Tim Lammers, Manufacturing Engineer ('80 Manufacturing Engineering Technology); Galen Blankers, Information Technology Technician ('83 Robotics); Steve Wandscheid, Information Technology Manager ('78 Manufacturing Engineering Technology); Fred Roetman, Shop Floor Coordinator ('84 Truck & Diesel); Kevin Welch, Safety Manager; Mark Nilles, General Manager Printing ('89 Marketing); Lester Hansen, Machinist

SUNDAY	MONDAY	TUESDAY	WEDNESDAY	THURSDAY	FRIDAY	SATURDAY
<ul style="list-style-type: none"> The NCC Foundation Board is made up of 18–20 individuals, at least one from each of the area school districts. 			1 April Fool's Day Foundation Scholarships Due	2	3	4
5 Palm Sunday	6	7	8	9	10 Good Friday	11
12 Easter	13	14	15	16	17	18
19	20	21	22 Earth Day	23 Foundation Board Quarterly Meeting	24	25
26	27	28	29	30	<ul style="list-style-type: none"> The Dennis Van Wyk Memorial Scholarship has been established by his family for a Truck & Diesel Technology student. 	

March 2009						
S	M	T	W	T	F	S
1	2	3	4	5	6	7
8	9	10	11	12	13	14
15	16	17	18	19	20	21
22	23	24	25	26	27	28
29	30	31				

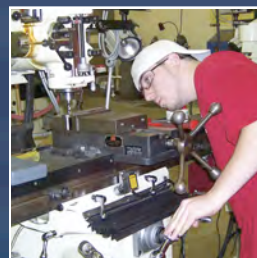

May 2009						
S	M	T	W	T	F	S
						1
3	4	5	6	7	8	9
10	11	12	13	14	15	16
17	18	19	20	21	22	23
24	25	26	27	28	29	30

“ “ The scholarship was a really nice bonus. It made me feel good and my parents were impressed and very proud of me. ” ”

—Kendall Hofman, Automotive Student
Trustees Scholarship Recipient
Sanborn, Iowa



L to R: Kendall Hofman, Automotive Student, Kyle Hofman, Partner ('08 Auto Body); Kevin Hofman, Owner ('05 Auto Service & Body Technology)

SUNDAY	MONDAY	TUESDAY	WEDNESDAY	THURSDAY	FRIDAY	SATURDAY
<ul style="list-style-type: none"> A \$500 American Cancer Society Health Scholarship recognizes students with a sincere passion for a healthcare career. The Trustees Scholarship recognizes the achievement of area high school students whose: most recent composite score ranks above the 50th percentile on the Iowa Tests of Educational Development; score 20 or above on the ACT test; or score at least a 550 average on the GED exam. Recipients are awarded \$500. 					1	2
3	4	5	6	7	8	9
10 Mother's Day	11	12	13	14	15 Commencement	16
17	18	19	20	21	22	23
24 /	25 Memorial Day	26	27	28	29	30
31						

April 2009						
S	M	T	W	T	F	S
		1	2	3	4	
5	6	7	8	9	10	11
12	13	14	15	16	17	18
19	20	21	22	23	24	25
26	27	28	29	30		

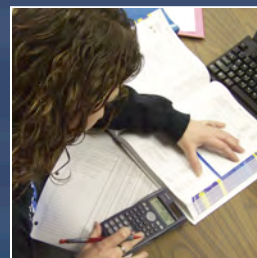
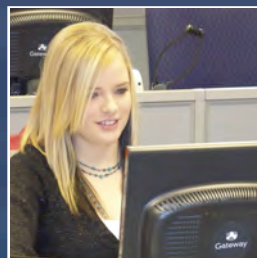
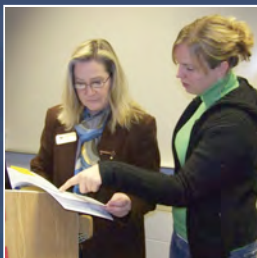

June 2009						
S	M	T	W	T	F	S
	1	2	3	4	5	6
7	8	9	10	11	12	13
14	15	16	17	18	19	20
21	22	23	24	25	26	27
28	29	30				

“ Receiving the scholarships was a proud moment for myself and my parents. It gave me the confidence to know I could complete my education and helped with costs and paying back my student loans. It also made me become familiar with the hospital , which I didn't know much about before. ”

—Megan Loerts, BSN

'06 Associate Degree Nursing Graduate
Osceola Community Hospital Scholarship &
Iowa Nursing Forgiveness Loan Recipient
RN, Osceola Community Hospital



L to R: Tricia Van Wyk, RN ('91 Practical Nursing); Barbara Fisher, RHIT ('98 Health Information Technology); Megan Loerts, RN ('06 Associate Degree Nursing); Rebecca Stofferan, RN ('07 Associate Degree Nursing), Kelli Klaassen, LPN ('93 Practical Nursing); Kristi Ackerman, LPN ('08 Extended Practical Nursing)

SUNDAY	MONDAY	TUESDAY	WEDNESDAY	THURSDAY	FRIDAY	SATURDAY
<ul style="list-style-type: none"> Since 1993, over \$2 million in equipment and services has been donated to NCC from area businesses and individuals. 	1 Foundation Golf Classic (Meadow Acres Golf Course, Larchwood)	2	3	4	5	6
7	8	9	10	11	12	13
14 Flag Day	15	16	17	18	19	20
21 Father's Day First Day of Summer	22	23	24	25	26	27
28	29	30	<ul style="list-style-type: none"> The Foundation Golf Classic has been held for 23 years on the first Monday of June. In those 23 years, net proceeds have exceeded \$240,000. Net proceeds from 2008 were almost \$15,000. Sibley State Bank has established two \$500 scholarships for students pursuing a career or college transfer program. 			

May 2009						
S	M	T	W	T	F	S
					1	2
3	4	5	6	7	8	9
10	11	12	13	14	15	16
17	18	19	20	21	22	23
24	25	26	27	28	29	30
31						

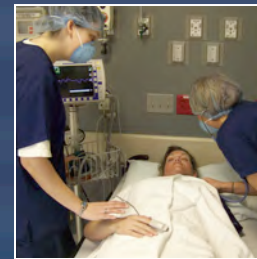

July 2009						
S	M	T	W	T	F	S
				1	2	3
4	5	6	7	8	9	10
11	12	13	14	15	16	17
18	19	20	21	22	23	24
25	26	27	28	29	30	31

“ I have hired several graduates from NCC as well as completed several continuing ed classes myself. I know that NCC is an important asset to our community and a great investment. ”

—Warren Tiedeman, Owner
Siebring Mfg., Inc.
George, Iowa



L to R: Joel Hinrichs, Steel Department ('86 Auto Mechanics); Joan Duin, Assistant Office Manager ('02 Accounting); Clay Hansmann, Painter ('81 Auto Body); Janet Denekas, Assistant Office Manager ('02 Accounting); Darren Hollander, Welder ('86 Welding)

SUNDAY	MONDAY	TUESDAY	WEDNESDAY	THURSDAY	FRIDAY	SATURDAY
<ul style="list-style-type: none"> Since 1986, the NCC Foundation has awarded over 1,200 scholarships totaling approximately \$1.4 million. 			1	2	3	4 Independence Day
5	6	7	8	9	10	11
12	13	14	15	16	17	18
19	20	21	22	23 Foundation Board Quarterly Meeting	24 Commencement	25
26	27	28	29	30	31	<ul style="list-style-type: none"> The Keith W. Campbell Memorial Scholarship was established by his family this past year. Keith was a long-time supporter of NCC.

June 2009

S	M	T	W	T	F	S
	1	2	3	4	5	6
7	8	9	10	11	12	13
14	15	16	17	18	19	20
21	22	23	24	25	26	27
28	29	30				

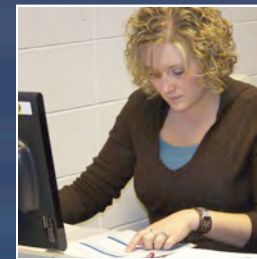

August 2009

S	M	T	W	T	F	S
						1
2	3	4	5	6	7	8
9	10	11	12	13	14	15
16	17	18	19	20	21	22
23	24	25	26	27	28	29
30	31					

“ “ As a non-traditional student with a family, any little bit of financial assistance is appreciated, so the scholarship I received was an extra bonus. ” ” —Ona Johnson, '05 Accounting Graduate
Elders Endowed Accounting Scholarship Recipient
Junior Accountant, Cain, Ellsworth & Company, LLP—Sheldon, Iowa



L to R: Ranae Scholten, Junior Accountant ('89 Accounting); Ona Johnson, Junior Accountant ('05 Accounting); Gladys Kroeze, Junior Accountant ('02 Accounting)

SUNDAY	MONDAY	TUESDAY	WEDNESDAY	THURSDAY	FRIDAY	SATURDAY
<ul style="list-style-type: none"> A \$1,000 scholarship has been provided by Cain, Ellsworth & Co., LLC for an Accounting student. Vander Haag's, Inc. has recently established two \$500 scholarships for students in the Truck & Diesel program. 						1
2	3	4	5	6	7	8
9	10	11	12	13	14	15
16	17	18	19 Fall Semester Begins	20	21	22
23	24	25	26	27	28	29
30	31					

S	M	T	W	T	F	S
		1	2	3	4	
5	6	7	8	9	10	11
12	13	14	15	16	17	18
19	20	21	22	23	24	25
26	27	28	29	30	31	

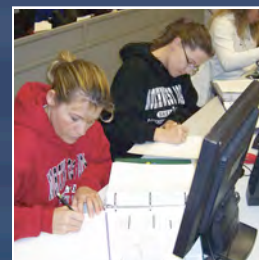
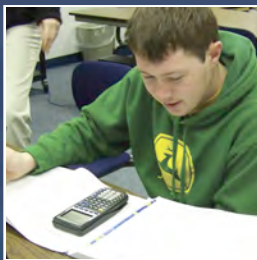

S	M	T	W	T	F	S
		1	2	3	4	5
6	7	8	9	10	11	12
13	14	15	16	17	18	19
20	21	22	23	24	25	26
27	28	29	30			

“ The Iowa State Bank Scholarship is a classic example of a company investing in Northwest Iowa’s future. I currently have business venture loans at two Iowa State Bank locations. ”

—Alex Van Voorst, '00 Marketing Management Graduate
Iowa State Bank Scholarship Recipient
Co-Owner, Sheldon, IA and Lisbon, ND Pizza Ranches



L to R: Alex Van Voorst, Co-owner of the Sheldon, IA and Lisbon, ND Pizza Ranches ('00 Marketing Management); Stephanie Winkel, Receptionist/Business Communications Specialist ('07 Administrative Office Management); Rhonda Oolman, Co-Manager of the Sheldon Pizza Ranch ('06 Retail Marketing); Orville Van Roekel, Construction Consultant ('72 Electrical Construction); Jeff Van Schepen, Vice President of Operations ('91 Marketing Management); Scott Groeneweg, Director of Field Operations ('91 Marketing Management); Phil Kuiken, Supervisor of the Orange City Pizza Ranch ('08 Business Management)

SUNDAY	MONDAY	TUESDAY	WEDNESDAY	THURSDAY	FRIDAY	SATURDAY
<ul style="list-style-type: none"> Over 75 individuals from NCC's five county area have served on the Foundation Board. 		1	2	3	4	5
6	7 Labor Day	8	9	10	11	12
13	14	15	16	17	18	19
20	21	22	23	24	25	26
27	28	29	30	<ul style="list-style-type: none"> The law firm of Wolff, Whorley, DeHoogh & Schreurs has established a scholarship to recognize the sacrifices of our Armed Forces veterans. 		

August 2009

S	M	T	W	T	F	S
						1
2	3	4	5	6	7	8
9	10	11	12	13	14	15
16	17	18	19	20	21	22
23	24	25	26	27	28	29
30	31					



October 2009

S	M	T	W	T	F	S
					1	2
3	4	5	6	7	8	9
10	11	12	13	14	15	16
17	18	19	20	21	22	23
24	25	26	27	28	29	30
31						

“ Through receiving the sponsorship, I only had to pay an admittance fee, which definitely made the financial aspect of college less stressful, without having to worry about tuition. ”

—Jeff DeBoer, '04 Industrial Instrumentation & Control Graduate

Interstates Sponsorship
Control System Developer,
Interstates—Sioux Center, Iowa



L to R (Front): Barney Edwards, Panel Tech ('08 Associate of Arts); Tonya Griffioen, Lead Payroll Associate ('99 Accounting); Keith Shea, Application Programmer ('04 Electrical Technology); Dustin Taylor, Applications Programmer ('04 Electrical Technology); Kristi Segar, Administrative Assistant ('96 Marketing Management); TJ Obbink, Project Designer ('02 Manufacturing Engineering Technology)
(Back): Raymond Berning, Control Systems Developer ('05 Industrial & Commercial Wiring and Electrical Technology); Adam Van Schepen, Control Systems Developer ('03 Electrical Technology); Jeff DeBoer, Control System Developer ('04 Industrial Instrumentation & Control); Micheal DeBoer, Project Manager ('99 Industrial Instrumentation & Control); Ben Langstraat, Lead Control Systems Analyst ('02 Industrial Instrumentation & Control); Ivan Schreiner, Head Panel Fabricator ('88 Industrial & Commercial Wiring); Randy Best, Senior Systems Analyst ('98 Industrial Instrumentation & Control); Jon Wheeler, Support Services Dept. Lead ('00 Industrial Instrumentation & Control); Zach Floen, IT Support Specialist ('08 Computer Networking)

SUNDAY	MONDAY	TUESDAY	WEDNESDAY	THURSDAY	FRIDAY	SATURDAY
<ul style="list-style-type: none"> Supporters of the NCC Foundation are recognized on the Donor Wall inside the main entrance to the College. The Northwest Iowa Collision Repair Association Scholarship encourages students to pursue careers in the auto collision repair field. 				1	2	3
4	5	6	7	8	9	10
11	12 Columbus Day	13	14	15	16	17
18	19 Joint Foundation Board & Board of Trustees Meeting	20	21	22	23	24
25	26	27	28	29	30	31 Halloween

S	M	T	W	T	F	S
		1	2	3	4	5
6	7	8	9	10	11	12
13	14	15	16	17	18	19
20	21	22	23	24	25	26
27	28	29	30			



S	M	T	W	T	F	S
1	2	3	4	5	6	7
8	9	10	11	12	13	14
15	16	17	18	19	20	21
22	23	24	25	26	27	28
29	30					

“ Looking back, receiving the scholarship made college much easier. It eased the burden and as a college student, it is always nice to have money to apply to your college costs. The less you have to pay back, the better! ”

—Jeremy Chapin, '02 Computer Networking Technology Graduate
MidAmerican Energy Scholarship and Vo-Tech Scholarship Recipient
Desktop & Network Services Tech Level I,
Trinity Information Services at Mercy Medical Center—Sioux City, Iowa



L to R: Sarah Jane Einck, Business Office Assistant ('02 Administrative Secretarial); Donna Horkey, Admissions/Business Office ('72 Office Clerical); Nancy Corcoran, RN ('92 Practical Nursing); Angie Shilling, RN, BSN, Patient Safety/Trauma Coordinator ('03 Associate Degree Nursing); Darlene Feenstra, Medical Records ('90 Computer Programming); Christie Frangenberg, RN ('03 Associate Degree Nursing)



L to R: Deb Vortherms, RHIT, Coder ('99 Health Information Technology); Karla Knaack, RHIT, HIM Coder ('01 Health Information Technology); Jeremy Chapin, Desktop & Network Services Tech Level I ('02 Computer Networking); Melissa Huls, PT Service Rep ('92 Secretarial)

SUNDAY	MONDAY	TUESDAY	WEDNESDAY	THURSDAY	FRIDAY	SATURDAY
1 Daylight-Savings Time Ends	2	3	4	5	6	7
8	9	10	11 Veteran's Day	12	13	14
15	16	17	18	19	20	21
22	23	24	25	26 Thanksgiving	27	28

29

30

- Scholarships were first given out in 1986. Twenty-five scholarships were given with a total of \$5,000 awarded. In 2008, over 160 scholarships were awarded worth more than \$170,000.
- Ag Processing, Inc. has established two \$1,000 scholarships to encourage careers in the agri-business industry.

October 2009

S	M	T	W	T	F	S
				1	2	3
4	5	6	7	8	9	10
11	12	13	14	15	16	17
18	19	20	21	22	23	24
25	26	27	28	29	30	31

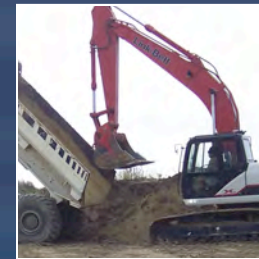

December 2009

S	M	T	W	T	F	S
		1	2	3	4	5
6	7	8	9	10	11	12
13	14	15	16	17	18	19
20	21	22	23	24	25	26
27	28	29	30	31		

“ I feel so honored and appreciative of receiving the NCC Foundation Scholarship; scholarships like these prove just how much NCC cares about its students.” —Mindy Witham, '97 Administrative Secretarial Graduate Foundation Scholarship Recipient Admissions Secretary, Northwest Iowa Community College—Sheldon, Iowa



L to R (sitting): Sheila Van Engen, Marketing/Foundation Secretary ('98 Admin Secretarial); Mindy Witham, Admissions Secretary ('97 Admin Secretarial)
 Front (standing): Janet Boone, Administrative Secretarial/Office Management Instructor ('98 AA); Mark Bohnet, Electrical Instructor ('88 Electrical); Annette Bernier, Education & Learning Services Administrative Assistant ('98 Admin Secretarial); Jennifer Van Regenmorter, Accounting Assistant ('97 Marketing Mngmt/'98 Accounting); Sandy Bruns, Human Resources Director ('75 Admin Secretarial/'95 Associate of Arts); Sarah Fykstra, ICN/Registrar Secretary ('00 Admin Secretarial); Judy Nieuwenhuis, Practical Nursing Instructor ('96 Practical Nursing); Scott Abbott, Business & Industry Center Consultant/Trainer ('93 Electrical); Lucinda Talsma, Science Instructor ('96 AA)
 Middle: Jennifer Dokter, Continuing Education Secretary ('97 Admin Secretarial); Robbie Jungers, Production Technician/Business Services Assistant ('93 Clerical Accounting/'94 Admin Secretarial); Ardis Foreman, Continuing Education Secretary ('67 Administrative Office Mgmt/'93 AA); Karen Lauesen, Financial Aid Secretary ('07 Accounting); Tim Floen, Industrial Instrumentation & Control Instructor ('92 IIC); Aaron Dvorak, Powerline Instructor ('91 Powerline); Byron Krull, Electrical Instructor ('85 Electrical); Ryan Cannoy, Carpentry/Construction Technology Instructor ('94 Carpentry); Roger Solberg, Heavy Equipment Instructor ('86 Heavy Equipment)
 Back: Steve Collen, Powerline Instructor ('94 Powerline); Twyla Vogel, Administrative Assistant to the President ('04 AA); Dennis Wallace, Truck & Diesel Technology Instructor ('82 T & D); Robert Hoting, Welding Instructor ('83 Welding); Tara Fjeld, Registrar Secretary ('98 Admin Secretarial); Mike McLaughlin, Electrical Instructor ('97 Electrical); Phil Louters, Electrical Instructor ('01 Electrical); Mark Pritts, Heavy Equipment Instructor ('03 Heavy Equipment); Mike Oldenkamp, Computer Technician ('96 Computer Programming); Ryan Steffen, Engineering/Drafting/CAD Instructor ('98 Manufacturing Engineering Tech)

SUNDAY	MONDAY	TUESDAY	WEDNESDAY	THURSDAY	FRIDAY	SATURDAY
<ul style="list-style-type: none"> The Lems Auto Recyclers Scholarship for \$500 encourages students to enter the automotive field. 		1	2	3	4	5
		6	7	8	9	10
13	14	15	16	17	18	19
20	21 First Day of Winter	22	23	24 Christmas Eve	25 Christmas Day	26
27	28	29	30	31 New Year's Eve	<ul style="list-style-type: none"> The Academic Achievement Scholarship is a full tuition scholarship available to all area high school students who graduate in the top 10% of their class. 	

November 2009

S	M	T	W	T	F	S
1	2	3	4	5	6	7
8	9	10	11	12	13	14
15	16	17	18	19	20	21
22	23	24	25	26	27	28
29	30					

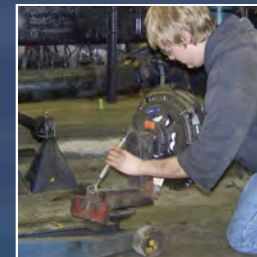
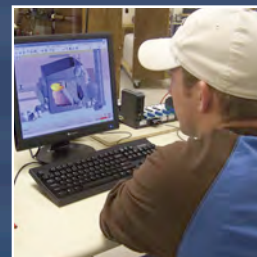

January 2010

S	M	T	W	T	F	S
				1	2	
3	4	5	6	7	8	9
10	11	12	13	14	15	16
17	18	19	20	21	22	23
24	25	26	27	28	29	30
31						

Join Us In TRANSFORMING LIVES at NCC!

Throughout its 40 years, Northwest Iowa Community College has transformed the lives of many people. Students have learned the high-tech skills they need to be productive employees, or have chosen NCC as the place to start when pursuing a bachelor's degree. Thousands of adult learners have sharpened their skills or broadened their knowledge through continuing education or business/industry training.

The outcome of the Transforming Lives campaign will mean so much to so many:

- students seeking scholarships so they can afford to go to college and accomplish their goals
- businesses and industries looking for skilled employees to keep the workplace productive and efficient
- Northwest Iowa Community College striving to fulfill its mission of providing lifelong learning opportunities to help enhance northwest Iowans' quality of life.

Two main areas of need are the focus of this campaign:

1. STUDENT SCHOLARSHIP ENDOWMENT

Student scholarships can take many forms, from donations to the general college endowment fund to individually named endowments, or corporate scholarships.

Endowment Goal: \$1.5 million

2. INSTRUCTIONAL EQUIPMENT ENDOWMENT

Students who are trained on state-of-the-art equipment are able to acquire the skills that make them a valuable employee the day they begin a new job. Business and industry in northwest Iowa will benefit from skilled employees ready for the workforce.

Endowment Goal: \$1.5 million

Foundation Board Members

- Mark Ellsworth**, President, Sheldon—Sheldon Community School District
Don Damstra, Vice President, Boyden—Boyden-Hull Community School District
Ron Plum, Secretary, Sheldon—Sheldon Community School District
Mark Brown, Treasurer, Sheldon—Sheldon Community School District
Les Burggraaf, Rock Valley—Rock Valley Community School District
Bill Giddings, Sheldon—Sheldon Community School District
Tisha Halverson, Paullina—South O'Brien Community School District
Chad Hamill, Sheldon—Sheldon Community School District
Curt Hartog, Sanborn—Hartley-Melvin-Sanborn Community School District
Brian Hector, Hospers—MOC-Floyd Valley Community School District
Scott Peterson, Sioux Center—Sioux Center Community School District
Heidi Nissen, Sheldon—Sheldon Community School District
Phyllis Rehder, Hawarden—West Sioux Community School District
Ron Robinson, Larchwood—West Lyon Community School District
Carl Rolf, Emeritus Chair, Emporia, KS
Cindy Runger, Sheldon—Sheldon Community School District
Joe Schlenger, Cleghorn—Marcus-Meriden-Cleghorn Community School District
George Schneidermann, Rock Rapids—Central Lyon Community School District
Jan Snyder, Sibley—Sibley-Ocheyedan Community School District
Warren Tiedeman, George—George-Little Rock Community School District
Leroy Van Kekerix, Orange City—MOC-Floyd Valley Community School District
Connie Wagner, Sibley—Sibley-Ocheyedan Community School District

For more information contact:

Ron Plum
Foundation Director
Northwest Iowa Community College Foundation
603 West Park Street
Sheldon, Iowa 51201
712.324.5061, ext. 152
plumr@nwicc.edu

FINANCIAL SUMMARY

ASSETS

TOTALS: \$1,792,337 (FY '07)
\$2,155,946 (FY '08)

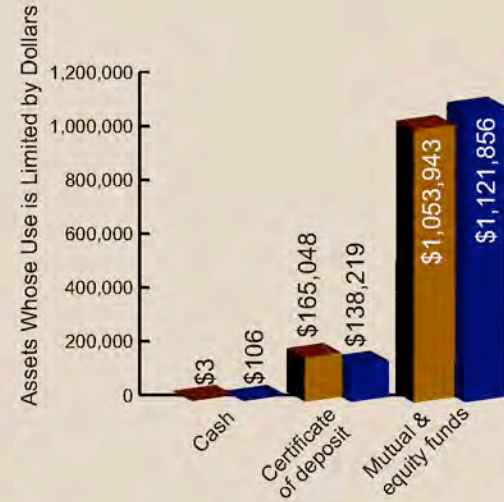
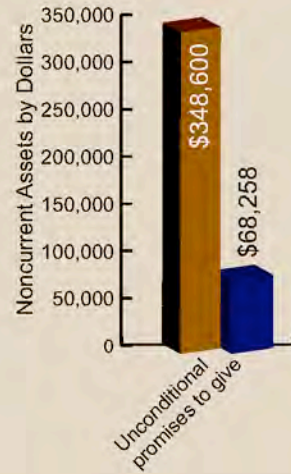
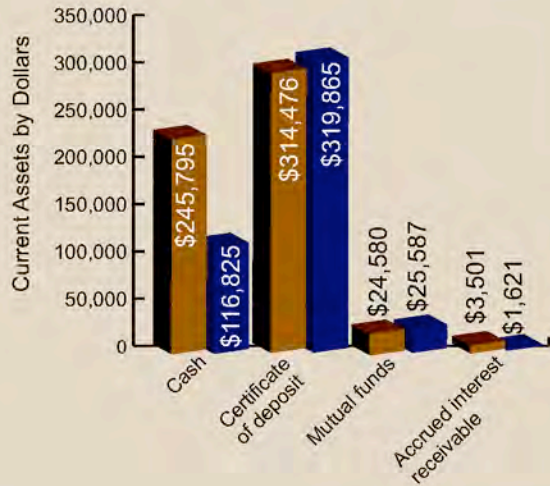
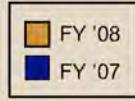

SUPPORT & REVENUE

TOTALS: \$738,296 (FY '08)
EXCESS OVER EXPENSES: \$430,214 (FY '08)

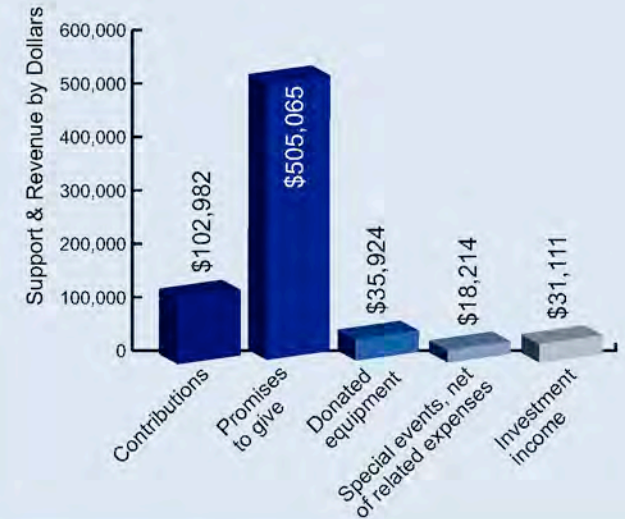

LIABILITIES & NET ASSETS

TOTALS: \$1,768,337 (FY '07)
\$2,155,946 (FY '08)

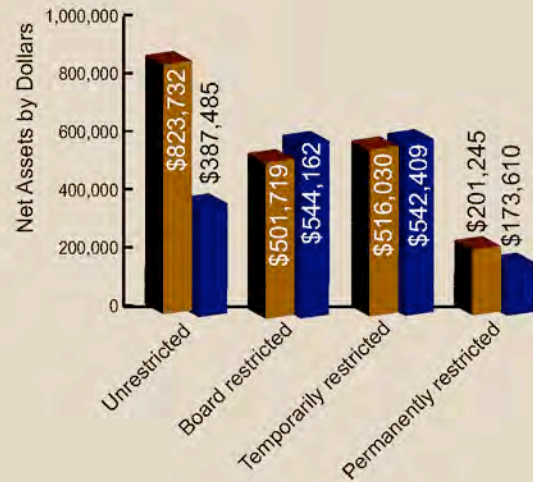
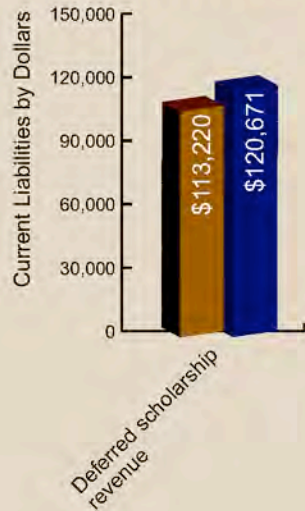
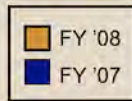

EXPENSES

TOTALS: \$308,082 (FY '08)

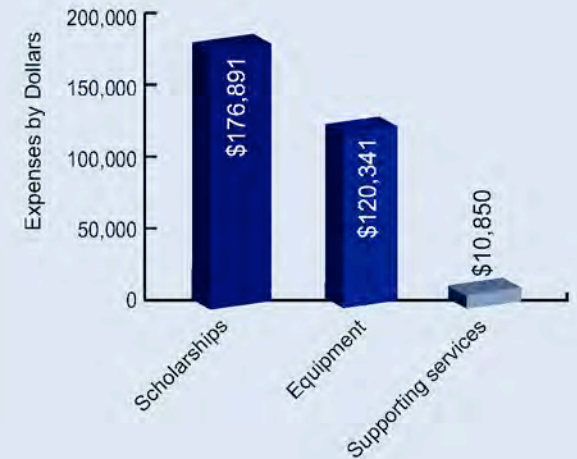

DONOR LIST

LEGACY

\$100,000+

Alpha Evenson
Citizens State Bank

LEADERSHIP

\$50,000-\$99,999

A & I Products
Lu Vella Burnett
Demco
Security Savings Bank, George,
Larchwood, Inwood
Northwestern Bank, Sheldon &
Orange City
Orange City Area Health System
Rosenboom Machine & Tool
Sanford Sheldon Medical Center
Richard A. Schneider
Van Wyk, Inc.

BENEFACTOR

\$25,000-\$49,999

C-S Agrow Service Co.
ECHO Electrical Supply
Groschopp
Hegg Memorial Health Center
Interstates Companies
Iowa State Bank
Maintainer Corporation of Iowa, Inc.
Osceola Community Hospital
Sanford Health
Sioux Center Hospital & Health Center
Sudenga Industries, Inc.
Gert Van Wyk
Vander Haag's, Inc.
Wells' Dairy, Inc.

TRUSTEES

\$5,000-\$24,999

Ag Processing, Inc.
American State Bank of Sioux Center
Association of General Contractors
of Iowa
Jerry & Kathy Brock
Darrell Burns
Cain, Ellsworth & Co.
Corn Belt Power Cooperative
Den Hartog Industries, Inc.
Delbert L. Eilders
Farmer's Cooperative Society
Farmers State Bank of Marcus
First Federal Savings Bank of Siouxland
Franken Management Co.

Bill & Jean Giddings
Hartley Community Memorial
Health Center

Hamill Motors
David & Ruth Hobson
HTC Communications
Hy-Vee of Sheldon
Iowa Information
Blayne & Jean Johnson
Lois Jurrens
Kooima Company
Kroese & Kroese
Link Manufacturing LTD
LVO Manufacturing, Inc.
Lyon Rural Electric Cooperative
Maggert Machine
Marcia Tracy Family
Andrew & Karen Matonak
Bob McCarty
Med-Equip
MidAmerican Energy Foundation
Muscatine Power & Water
NCC Student Government Association
Neal Chase Lumber Co.
Bill & Peggy Noack
North West Rural Electric Cooperative
Northwest Iowa Power Cooperative
Pella Rolscreen Foundation
Peoples Bank
Perspective Insurance
Poppema Sikma Construction
Porter Funeral Home
Premier Bank, Rock Valley, Rock Rapids
& Doon
Carl & Dorothy Rolf
Ron Drenkow Motors
Rosenboom Frame & Body
Rural Electric Cooperatives of Iowa
Security State Bank of Sutherland
Sheldon Kiwanis Clubs
Sheldon United Fund
Sibley State Bank
Roberta Snow
Thomas A. Snyder
Thomas W. & Jan E. Snyder
Tecton Industries Employees
Ken & Rose Vande Brake
Vogel Paint Corporation
Rex & Rita Weber
Wolff, Whorley, DeHoogh & Schreurs
Steven & Kay Youngs

PRESIDENT'S

\$500-\$4,999

Scott Abbott
Lucille Ackerman
Advance Brands LLC
Brian & Mindy Albrecht
All Pro Electrical Technology, Inc.
Alliance Concrete, Inc.
Alliant Energy Foundation
Alpha Tau of Delta Kappa Gamma Society
Alton Savings Bank
American Identity
AMI Environmental
Arnold Motor Supply
Appleton Coated, LLC
Gretchen Bartelson
Baum-Harmon Hospital
Evan & Lori Bensley
Dan & Loretta Berkland
Phil & Annette Bernier
Bill's Electric, Inc.
Dale & Judy Blauwet
Janet Boone
Rod & Phyllis Borer
Lori Bottomley
Bonnie Brands
Ron Brehmer
Tim & Connie Brewster
Ron & Donna Brinkman
Lloyd Brinkman
Mark & Lori Brown
Bruce & Sandy Bruns
Tom & Mary Budden
Butler County REC
Rick & Lori Cannoy
Ryan & Trisha Cannoy
Cedar Falls Utilities
Steve & Jill Collen
Wade & Mary Cowan
David Crumrine
Don & Elaine Damstra
John G. & Glenda De Koster
Jim & Elizabeth De Kruif
Pat & Karen De Vries
Frank & Jill DeMilia
Larry & Sharee Den Herder
Harold & Ruth Diekevers
Mark & Linda Doherty
Double V Construction, Inc.
Aaron Dvorak
Doug & Deb Ebel
Kenneth & Mary Lou Ebert
Barney & Laurie Edwards

Mark & Marsha Ellsworth
Farmers Market Concrete & Excavation, Inc.
Farmers State Bank of Hawarden
Gary & Kathy Feuerstein
First State Bank of Hawarden
Foreign Candy Co.
Shirley Franey
John Mark & Mary Franken
Franklin Rural Electric Cooperative
Frontier Bank, Rock Rapids, George,
Little Rock
David & Molly Galm
Gene Haas Foundation
George Office Products
Jay Gerdin
Greg & Deb Getting
Stephen & Pearl Gibbons
Seth Gilbert
Glidden Rural Electric Cooperative
Grundy County Rural Electric Cooperative
Jim & Debbie Haberkorn
Kenneth & Sue Harts
Craig & Judy Hauger
Ken & Kim Hengeveld
Henjes, Conner, & Williams PC
Hillcrest Health Care Services
Larry & Marcia Hoekstra
Home Builders Association of NW Iowa
Todd & Susan Huesman
Huisenga-Pearson Agency
Humboldt County REC
Jim & Bonnie Huygens
IADA Services, Inc.
IBM
Instrumentation Society of America
Iowa Association of Electric Cooperatives
Iowa Lakes Electric Cooperative
Iowa Scottish Rite Masonic Foundation
Vicki Irwin
Jerry & Amy Jurrens
William & Carleen Kehrberg
Keith M Merrick Co, Inc.
Frank & Jean Kennedy
Kirkpatrick Pettis
Steve & Cheryl Koel
Dean & Jill Kooima
Corene Koole
Muryl & Rose Korver
Arlin & Dee Kreykes
Rick & Pam Kreykes
Kum & Go
Land O'Lakes, Inc.
Lems Auto Recyclers, Inc.

Lents Body Shop
Linn County Rural Electric
LTJ Investments
Lucent Technologies
David Luenberger
Andrew & Tracy Lukkes
M&D Construction Co.
Marjorie Van Nyhuis Estate
Mark Markey
Dorothy E. McCormack
Jeff & Angela McCuddin
Mike & Angie McLaughlin
Scott & Lori Meinecke
Richard & Judy Menning
Mario & Margie Mercado
Mazak Nissha Iwai Corp.
Dennis & Bernice Metz
Dennis & Nancy Michels
Eugene & Mary Mohni
Marc & Julie Mooney
Bruce & Georgeann Morrison
Mouw Motor Co.
Sean & Alicia Murphy
Dennis & Laura Nachtigal
NHE/NAHB Foundation
Jim & Judy Nieuwenhuis
Northwest District ILICA
Northwest Iowa Collision Repair Association
O'Brien County Implement
O'Brien County Snowtrackers
Mike & Kristin Oldenkamp
Jeremy & Mariah Oliver
Osceola Electric Cooperative
Norm & Lucy Penner
Rhonda Pennings
Pepsi-Cola Bottling Co.
Dean & Mary Jane Peterson
Scott & Jana Peterson
Pizza Ranch, Inc.
Mark Platt
Ron Plum
Delores Popma
PPG Industries
Prairie Energy Coop
Primghar Savings Bank
Conrad Prins
Harvard & Lori Punt
Glen & Dawn Recher
Mike Redinius
Wayne & Lucille Reed
Dan & Carol Reeves
George Rehder
Lorene Reid

Paul & Lori Richards
Ron & Melanie Robinson
Rock Valley Block & Tile Co.
Rodger Plumbing & Heating
Lynn Rolfsmeier
Cindy Runger
Jeff Ruth
Sand Seed Service, Inc.
Deb Scheiber
Brad & Susan Schmidt
Vern & Peg Schoeneman
Rod & Marlys Schwebach
James & Colette Scott
Security National Bank of Sioux City
Sheldon Auto Supply
Sheldon Community Development
Corporation
Sheldon Drapery & Interiors
James Short
Sioux Falls Kenworth, Inc.
Sioux Preme Packing
Drs. Spronk, Vander Griend & Radke
Stand Aid of Iowa, Inc.
State Steel Supply Co.
Mark Steinle
Lane & Marilyn Stille
Lisa Story
Jack & Alethea Stubbe
Jim & Cindy Talsma
US Bank of Lyon & Osceola Counties
Valley Machining Co.
Jared & Sheila Van Engen
Dan & Pat Van Horsen
Leroy & Jasey Van Kekerix & family
Larry & Connie Van Meeteren
Dan & Jennifer Van Regenmorter
Vander Werff & Associates, Inc.
Sharon Visser
Cher Vollink
Gilbert & Bonnie Vollink
Doug & Wendy Von Arb
Vos Electric
Waitt Radio, Inc.
Duane & Georgia Wahlstrom
Susanne Weaver
Allan & Norma Wentworth
Ron Wermager
Tom & Janna Whorley
Robert Youngers
Ziegler, Inc.
Darrell & Gwen Zoch
Stan Zylstra

Under \$500
ACEOPS, Inc.
Rita Adkisson
A & K Electric, Inc.
Phillip Allen

Dwayne Alons
Randy & Chris Amosson
Gary & Barbara Archer
Kathleen Archer
Joe & Donna Ascherl
Auto Body Specialties, Inc.
Automatic Building Controls
Richard Bahrenfus
Kim Baker
Peter & Mary Balducci
Dr. Lawrence Baldwin
Steve & Gayline Barslous
Justin & Nihal Behrens
Susan Behrens
Louis & Sharon Bennett
James & Christine Biddle
Binaco Distributing, Inc.
Timothy Blankespoor
Blue Water Dive Excursions, Inc.
Mark & Denise Bohnet
Bomgaars
Allen & Sheryl Bonderman
Jason Bonestroo
Bountiful Branch
Brian & Lori Breitbarth
Kurt & Leta Brown
Marie Bruns
Michael & Joan Burns
Jeff & Sue Busta
Calhoun County Electric Coop
Association
Dorothy Chrisman
James & Angie Clark
Katie Colling
Connections, Inc.
Rodney & Laura Crater
Jason & Laura Cruse
Dairy Dandy
Gary & Nadine De Hoogh
Steve De Rocher
Jana de Waay
Bob De Zeeuw
Dennis & Mary De Zeeuw
John Dierks
Brent & Jennifer Dokter
Don Montag Excavating
Don's Sheet Metal
Donald Dorhout
Double D E & I
Joseph & Dixie Draper
Gary & Rachel Duesenberg
Tobi Ann Dummett-Leget
Edward (Duke) & C. Kay Dusheck
George & Gladys Ebert
Eldon Kraninger Construction
Terri Engel
David & Mary Engeltjes
Fargo Glass & Paint Co.
Farmers Cooperative Co.
Jan Fertig
First National Bank of Sioux Center

Dean & Tara Fjeld
Clayton & Susan Fletcher
Tim & Allison Floen
Ardis Foreman
Mallory Forseth
Todd & Denise Foss
John Foulke
Stan & Darlene Fox
Ryan & Elizabeth Frankenstein
Christina Freese
Charles & Susan Freml
Gerald & Diane Freml
Brian & Sarah Fykstra
General Mills Foundation
George Facts & Fun Club
Woody & Lynette Grabenbauer
James & Eileen Graves
Steven Greene
Grider-Robinson
Gritters Electric, Inc.
Larry Gullickson
Charles & Christine Gullion
Bruce & Kathryn Halma
David & Maureen Hansen
Andrew J Harlan
Harrison County REC
John Hawkinson
Hengeveld Construction
Brad & Jolynn Hindt
Craig & Donna Hoadley
Brian & Deanne Hoekstra
Erik & Barb Hoekstra
Hofmeyer Electric
Douglas & Teri Holtkamp
Shawn & Shellee Holtrop
Gene & June Horstman
Robert & Anita Hoting
Don & Lynda Huisman
Shawn & Rhonda Huisman
Jeremy Hulstein
Iowa Office Supply
Roger & Lana Jacobsma
Craig & Sandra Johnson
Steven & Lynn Jordan
Chad & Robbie Jungers
Karl Knudsen Rental
James & Marilyn Kidd
Joe & Dawnica King
Kyle Kirchner
Dennis & Cynthia Klatt
Travis & April Klein
Jay & Sharla Kleinwolterink
Jan Koch
Brandon Koele
Joan Koele
John Kolb
Jeff & Kristin Kollbaum
Deryl Krauss
Leroy & Linda Kreykes
Byron & Carol Krull
KT Electric

Fred & Kristi Landis
Kevin & Mari Beth Lane
Patrick Lange
Robert & Janet Leifeld
Don & Ruth Lenderink
L-K Construction
Catherine Lode
Jim Lofflin
Mike Logan
Philip Louters
Mac Tech
Management & Operational Resources, LLC
Marshall Truss Systems, Inc.
Jim & Karen Martin
Dick Mataloni, State Farm Insurance, Sibley
Travis McCartan
Gene & Alison McDaniel
Daryl & Paula Meendering
Midwest Farmers Coop
M & M Environmental Services
Martin & Deb Moeller
Morgan Collision & Tire Center
Jeff & Candace Morton
Lyle Mosier
Mulder Oil, Inc.
Terry & Linda Mulder
George Murray
Nationwide Foundation
Roger & Patricia Nelson
Neubel Chevrolet, Inc.
New Sioux City Iron Co.
Nor-Am Cold Storage
Kenneth & Denise Norem
Tom Noteboom
Paul Ogren
Jerry & Sybil Olson
Eric Ortner
Gerald & Vera Osland
Bruce & Kathleen Osterman
Paullina Building Center
Steve & Charla Pearce
Penn, Schoen & Berland Associates, Inc.
Petersen Construction & Drywall, Inc.
Kyle Petersen
Robert & Valerie Peterson
Gary & Donna Petitt
Alice Pfingsten
Pharmacists Mutual Foundation, Inc.
James & Jane Plagge
Pluim Publishing, Inc.
Jeff Pool
Doug & Julie Post
Travis & Glenda Potter
Ramona Munsell & Associates
Donna Reekers
David & Debra Reinke
Rick's Computers
Dan & Kristi Robinson
Barbara Rolston
Keith & Jan Rolston

Stan & Cheryl Rozeboom
Matthew & Stephanie Schoening
Floyd Seth
Sean Shea
Sheldon Grain Ltd
Jim Sheppard
Scott & Kristie Simonsen
Siebring Electric Co.
Sioux Center Publishing, Inc.
Donald & Debbie Skrynski
Arvella Sneller
Roger Solberg
Square D Foundation
State Farm Companies Foundation
Jaryl Stickfort
Marvin & Betty Still
Dave & Lesa Stofferan
Carl Stoll
Ray Striegel
Herb Struyk
Herman & Eva Stubbe
Wayne Suiter
Corey & Susan Sulouff
Super 8 Motel
Randy & Sue Techen
The Travel Key
United Community Bank
Karen Van Ginkel
Nathan Van Oort
Char Van Roekel
Gary & Sandy Van Wettering
Benjamin & Renae Vande Brake
Lyle & Cynthia Vander Berg
Paul & Lisa Vander Heiden
Kevin & Tammie Vander Kolk
Milt Vanderham
Ron & Sharon Van't Hof
Bernard Van't Hul
Ver Hoef Automotive
Marwin & Twyla Vogel
Ron Vollink
Seth & Melissa Walton
Dale & Marie Westra
Tom & Mindy Witham
Wittrock Land Surveying
Pete & Jolene Wildeman
WLN Enterprise
Jack & Sarah Woelber
Roy & Maxine Wohler
Troy Wood
Phil & Beth Woodall
Scott & Melanie Wynja
Tom A. Youngwirth
Jeremy Zeeb

Complete list as of June 30, 2008.

Should an oversight occur that any individuals are omitted from this list please accept our apology and understand that it was not intentionally done.

JANUARY



FEBRUARY



MARCH



APRIL



MAY



JUNE



JULY



AUGUST



SEPTEMBER



OCTOBER



NOVEMBER



DECEMBER

